

ADDENDUM NUMBER: #8

DATE: January 9, 2024

PROJECT NAME: ᲑᲗᲗᲗ ᲑᲗᲗᲗ Our House Cultural Facility and Traditional Foods Processing Center

PROJECT NO. 1702-TLM

This addendum consists of the following attachments:

- TLA'AMIN CULTURAL BUILDING: A0.3 - DOOR & FRAME SCHEDULE / WINDOW SCHEDULE
- Tla'amin Food Processing: A0.2 - ASSEMBLIES
- Tla'amin Food Processing: A0.3 - DOOR & FRAME SCHEDULE / WINDOW SCHEDULE
- Tla'amin Food Processing: A2.1 – FLOOR PLANS
- Tla'amin Food Processing: A4.1 – BUILDING SECTIONS
- 08 71 00 Door Hardware - Our House
- 08 71 00 Door Hardware - Food Processing

This addendum forms part of the Bid and Contract Documents and modifies them as follows:

ARCHITECTURAL

Our House Cultural Facility:

A0.3 - DOOR & FRAME SCHEDULE / WINDOW SCHEDULE

1. Doors 106a and 121a changes to carved wood doors with wooden frame
2. Clarifying door 106a has an automatic door opener

Traditional Foods Processing Center:

A0.3 - DOOR & FRAME SCHEDULE / WINDOW SCHEDULE

1. Clarifying door 007b has an automatic door opener
2. Window W1 changed to an OX slider due to availability concerns.

A0.2 – ASSEMBLIES

1. Wall Assembly W2 added for clarification

A2.1 & A4.1 – PLANS & SECTIONS

1. Plans and sections did not have tags. Tags are now added for clarity.

SPECIFICATIONS

Section 08 71 00 Door Hardware - Our House

1. See revisions to door 106a, in red

Section 08 71 00 Door Hardware - Food Processing

2. See revisions to door 007b, in red

END OF ADDENDUM No. 8

DOOR & FRAME SCHEDULE

NO.	LEAF QUANTITY	FROM		TO		DOOR SIZE			DOOR		FIRE RATING	DS Frame Type	FRAME				REMARKS
		NO.	NAME	NO.	NAME	WIDTH	HEIGHT	THICKNESS	TYPE	MATE RIAL			FINISH	WIDTH	DEPTH	MATERI AL	
101b	SINGLE	106	LOBBY	101	MUSEUM	3'-0"	7'-0"	0'-1 3/4"	A1	HM	PNTD	FR-HM-1	0'-2"	0'-4 3/4"	HM	PNTD	
102	SINGLE	101	MUSEUM	102	REPOSITORY	3'-0"	7'-0"	0'-1 3/4"	A1	HM	PNTD	FR-HM-1	0'-2"	0'-4 3/4"	HM	PNTD	
103	SINGLE	103	CURATOR OFFICE	101	MUSEUM	3'-0"	7'-0"	0'-1 3/4"	D1	HM	PNTD	FR-HM-2a	0'-2"	0'-4 3/4"	HM	PNTD	
104	SINGLE	104	MECH			3'-0"	7'-0"	0'-1 3/4"	A1	HM	PNTD	FR-HM-1	0'-2"	0'-4 3/4"	HM	PNTD	
105	SINGLE	106	LOBBY	105	WC	3'-0"	7'-0"	0'-1 3/4"	A1	HM	PNTD	FR-HM-1	0'-2"	0'-4 3/4"	HM	PNTD	
105a	PAIR	106	LOBBY			3'-6"	8'-0"	0'-1 3/4"	E1	HM	CARVED	FR-WD-1	0'-2"	0'-4"	WD	CARVED	EXTERIOR FACE OF DOOR TO BE CARVED BY LOCAL ARTIST, AUTOMATIC OPENER
106	SINGLE	106	LOBBY			3'-0"	7'-0"	0'-1 3/4"	D1	HM	PNTD	FR-HM-1	0'-2"	0'-4 3/4"	HM	PNTD	
106c	SINGLE	106	LOBBY			3'-0"	7'-0"	0'-1 3/4"	D1	HM	PNTD	FR-HM-1	0'-2"	0'-4 3/4"	HM	PNTD	
107	SINGLE	106	LOBBY	107	OFFICE	3'-0"	7'-0"	0'-1 3/4"	D1	HM	PNTD	FR-HM-2a	0'-2"	0'-4 3/4"	HM	PNTD	
108	SINGLE	106	LOBBY	108	OFFICE	3'-0"	7'-0"	0'-1 3/4"	D1	HM	PNTD	FR-HM-2a	0'-2"	0'-4 3/4"	HM	PNTD	
111	SINGLE	113	LANGUAGE LAB/ CLASSROOM	111	BOOTH	3'-0"	7'-0"	0'-1 3/4"	A1	HM	PNTD	FR-HM-2a	0'-2"	0'-4 3/4"	HM	PNTD	
112	SINGLE	112	RECEPTION	106	LOBBY	3'-0"	3'-0"	0'-1 3/4"	A1	HM	PNTD	FR-HM-1	0'-2"	0'-4 3/4"	HM	PNTD	
113	SINGLE	106	LOBBY	113	LANGUAGE LAB/ CLASSROOM	3'-0"	7'-0"	0'-1 3/4"	A1	HM	PNTD	FR-HM-1	0'-2"	0'-4 3/4"	HM	PNTD	
114	SINGLE	113	LANGUAGE LAB/ CLASSROOM	114	LANGUAGE OFFICE	3'-0"	7'-0"	0'-1 3/4"	D1	HM	PNTD	FR-HM-2a	0'-2"	0'-4 3/4"	HM	PNTD	
115	SINGLE	113	LANGUAGE LAB/ CLASSROOM	115	LANGUAGE OFFICE	3'-0"	7'-0"	0'-1 3/4"	D1	HM	PNTD	FR-HM-2a	0'-2"	0'-4 3/4"	HM	PNTD	
116	SINGLE	116	JANITOR	106	LOBBY	3'-0"	7'-0"	0'-1 3/4"	A1	HM	PNTD	FR-HM-1	0'-2"	0'-4 3/4"	HM	PNTD	
117	SINGLE	106	LOBBY	117	UNI WC	3'-0"	7'-0"	0'-1 3/4"	A1	HM	PNTD	FR-HM-1	0'-2"	0'-4 3/4"	HM	PNTD	
118	SINGLE	118	STORAGE	121	CULTURAL SPACE	3'-0"	7'-0"	0'-1 3/4"	A1	HM	PNTD	FR-HM-1	0'-2"	0'-4 3/4"	HM	PNTD	
119	SINGLE	106	LOBBY	119	MALE WC	3'-0"	7'-0"	0'-1 3/4"	A1	HM	PNTD	FR-HM-1	0'-2"	0'-4 3/4"	HM	PNTD	
120	SINGLE	106	LOBBY	120	FEMALE WC	3'-0"	7'-0"	0'-1 3/4"	A1	HM	PNTD	FR-HM-1	0'-2"	0'-4 3/4"	HM	PNTD	
121	SINGLE	106	LOBBY	121	OFFICE	3'-0"	7'-0"	0'-1 3/4"	D1	HM	PNTD	FR-HM-2a	0'-2"	0'-4 3/4"	HM	PNTD	
121a	PAIR	121	CULTURAL SPACE	106	LOBBY	3'-6"	8'-0"	0'-1 3/4"	E1	HM	CARVED	FR-WD-1	0'-2"	0'-4"	WD	CARVED	DOOR FACE FACING LOBBY TO BE CARVED BY LOCAL ARTIST
121b	SINGLE	106	LOBBY			3'-0"	7'-0"	0'-1 3/4"	A1	HM	PNTD	FR-HM-1	0'-2"	0'-4 3/4"	HM	PNTD	
121c	SINGLE	106	LOBBY			3'-0"	7'-0"	0'-1 3/4"	A1	HM	PNTD	FR-HM-1	0'-2"	0'-4 3/4"	HM	PNTD	
122	SINGLE	122	DANCERS	122	DANCERS	3'-0"	7'-0"	0'-1 3/4"	A1	HM	PNTD	FR-HM-1	0'-2"	0'-4 3/4"	HM	PNTD	
122b	SINGLE	122	DANCERS			3'-0"	7'-0"	0'-1 3/4"	A1	HM	PNTD	FR-HM-1	0'-2"	0'-4 3/4"	HM	PNTD	
123	SINGLE	122	DANCERS	123	STORAGE	3'-0"	7'-0"	0'-1 3/4"	A1	HM	PNTD	FR-HM-1	0'-2"	0'-4 3/4"	HM	PNTD	
124	SINGLE	124	MECH			3'-0"	7'-0"	0'-1 3/4"	A1	HM	PNTD	FR-HM-1	0'-2"	0'-4 3/4"	HM	PNTD	
125a	SINGLE	125	KITCHEN	121	CULTURAL SPACE	3'-0"	7'-0"	0'-1 3/4"	C1	HM	PNTD	FR-HM-1	0'-2"	0'-4 3/4"	HM	PNTD	
125b	SINGLE	106	LOBBY	125	KITCHEN	3'-0"	7'-0"	0'-1 3/4"	A1	HM	PNTD	FR-HM-1	0'-2"	0'-4 3/4"	HM	PNTD	
125c	SINGLE	125	KITCHEN			3'-0"	7'-0"	0'-1 3/4"	C1	HM	PNTD	FR-HM-1	0'-2"	0'-4 3/4"	HM	PNTD	
141	SINGLE	106	LOBBY	110	CULTURAL MANAGER OFFICE	3'-0"	7'-0"	0'-1 3/4"	D1	HM	PNTD	FR-HM-2a	0'-2"	0'-4 3/4"	HM	PNTD	
152	SINGLE	106	LOBBY			3'-0"	7'-0"	0'-1 3/4"	D1	HM	PNTD	FR-HM-1	0'-2"	0'-4 3/4"	HM	PNTD	
157	SINGLE	106	LOBBY	109	OFFICE	3'-0"	7'-0"	0'-1 3/4"	D1	HM	PNTD	FR-HM-2a	0'-2"	0'-4 3/4"	HM	PNTD	
167	SINGLE	106	LOBBY	101	MUSEUM	3'-0"	7'-0"	0'-1 3/4"	D1	HM	PNTD	FR-HM-2a	0'-2"	0'-4 3/4"	HM	PNTD	
177	SINGLE	106	LOBBY	127	STORAGE	2'-8"	7'-0"	0'-1 3/4"	A1	HM	PNTD	FR-HM-1	0'-2"	0'-4 3/4"	HM	PNTD	
195	SINGLE			130	ELECTRICAL SHED	3'-0"	7'-0"	0'-1 3/4"	A1	HM	PNTD	FR-HM-1	0'-2"	0'-4 3/4"	HM	PNTD	

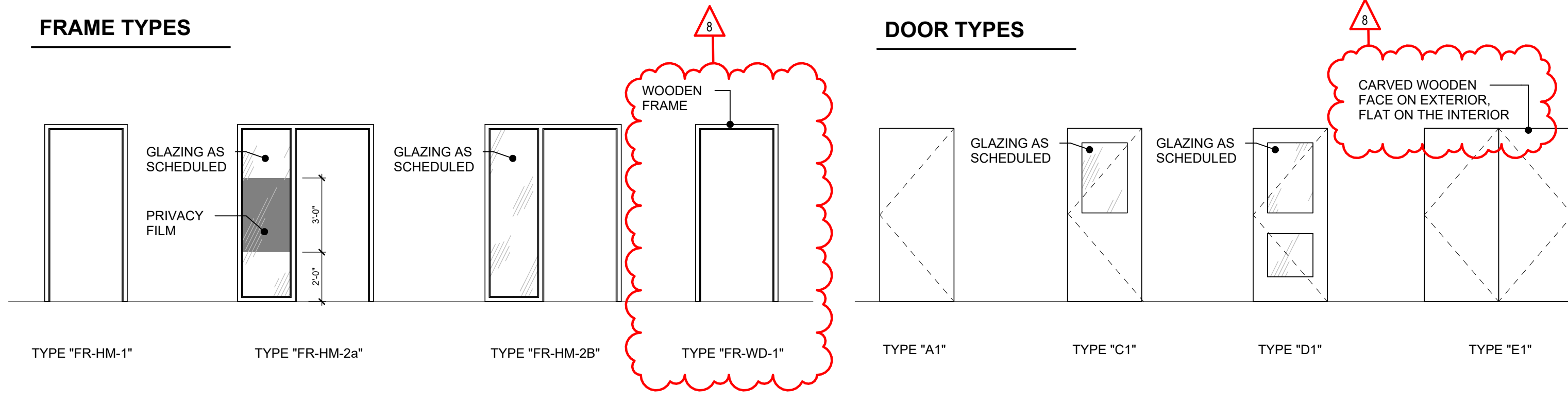
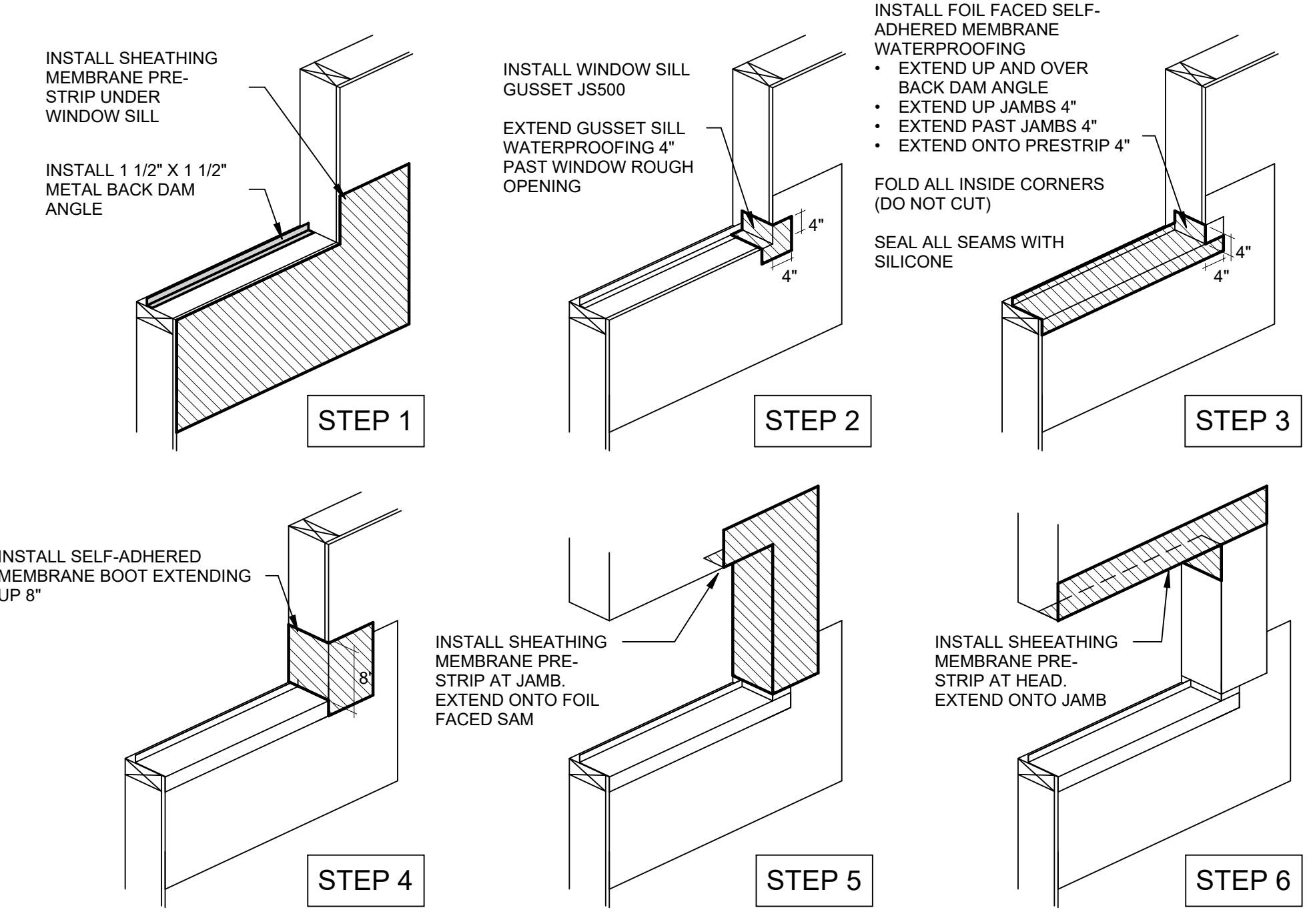

EXTERIOR WINDOW SCHEDULE

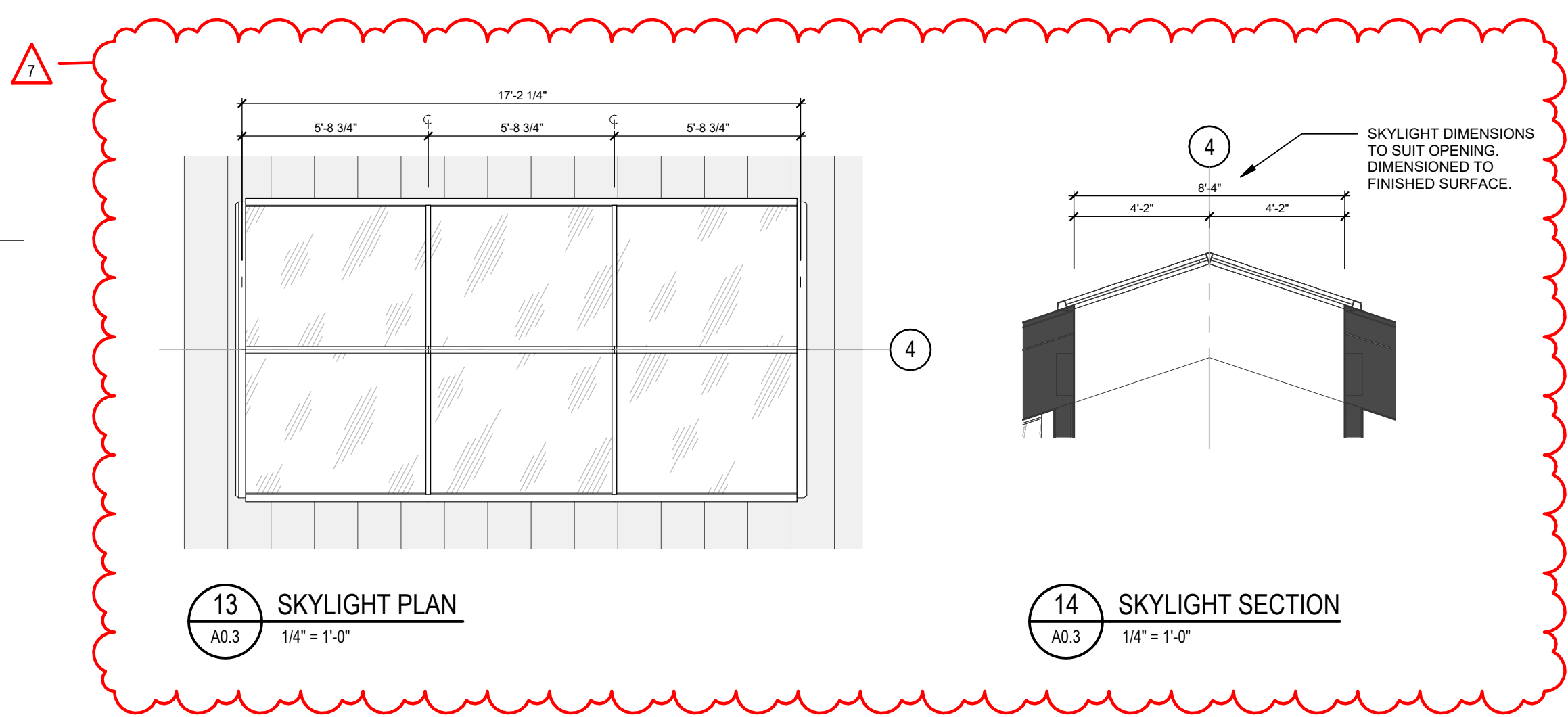
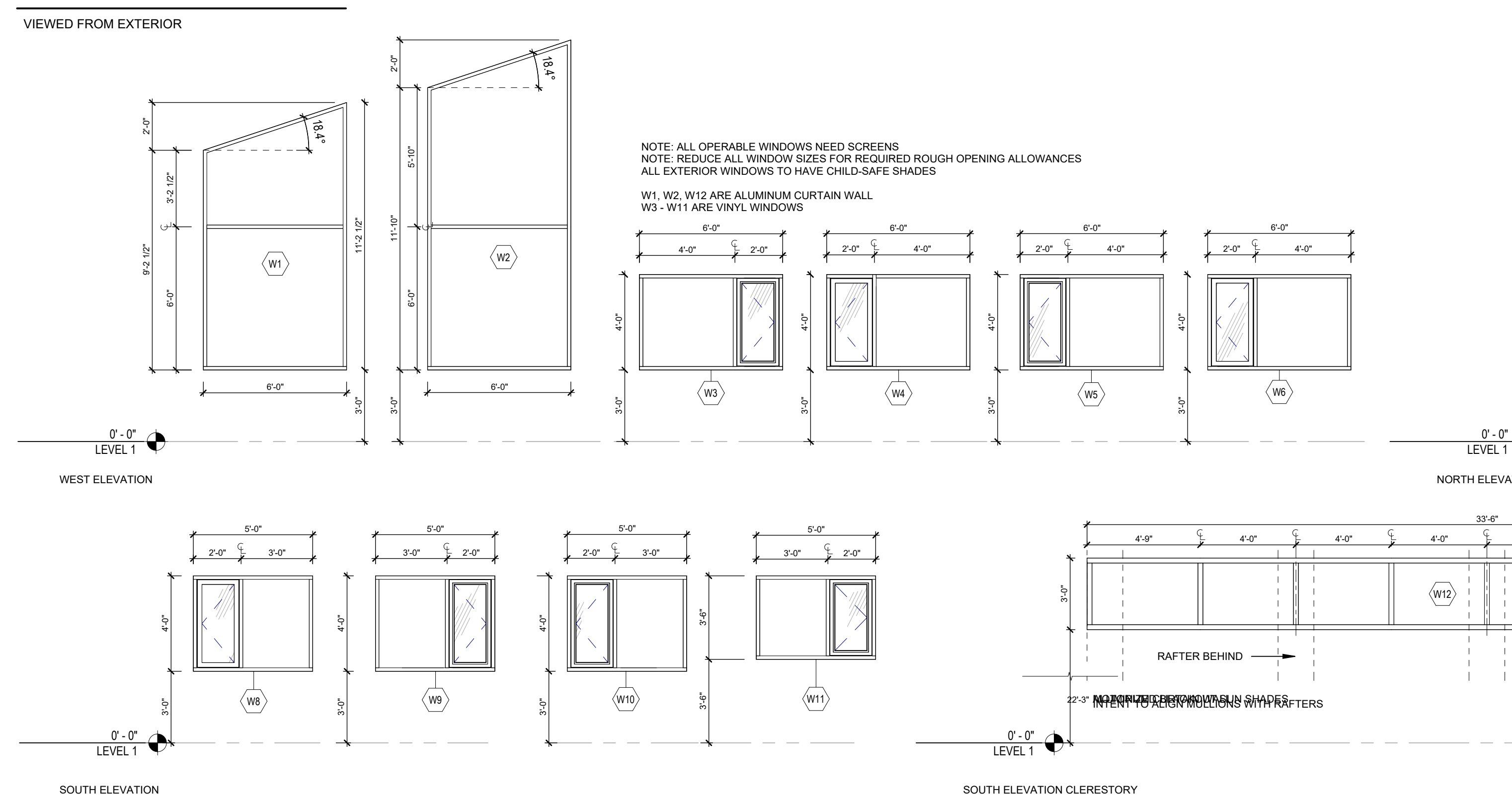

ROLLER SHADE SCHEDULE

WINDOW	Code	WINDOW SHADE DESCRIPTION
W1	RS-1	MOTORIZED RAKED ROLLER SHADE - BLACKOUT
W2	RS-2	MOTORIZED RAKED ROLLER SHADE - BLACKOUT
W3	RS-3	MANUAL ROLLER SHADE W/ CHILD-SAFE OPERABLES - LIGHT DIFFUSING
W4	RS-4	MANUAL ROLLER SHADE W/ CHILD-SAFE OPERABLES - LIGHT DIFFUSING
W5	RS-5	MANUAL ROLLER SHADE W/ CHILD-SAFE OPERABLES - LIGHT DIFFUSING
W6	RS-6	MANUAL ROLLER SHADE W/ CHILD-SAFE OPERABLES - LIGHT DIFFUSING
W7	RS-7	MANUAL ROLLER SHADE W/ CHILD-SAFE OPERABLES - LIGHT DIFFUSING
W8	RS-8	MANUAL ROLLER SHADE W/ CHILD-SAFE OPERABLES - LIGHT DIFFUSING
W9	RS-9	MANUAL ROLLER SHADE W/ CHILD-SAFE OPERABLES - LIGHT DIFFUSING
W10	RS-10	MANUAL ROLLER SHADE W/ CHILD-SAFE OPERABLES - LIGHT DIFFUSING
W11	RS-11	MANUAL ROLLER SHADE W/ CHILD-SAFE OPERABLES - LIGHT DIFFUSING
W12	RS-12	MOTORIZED ROLLER SHADE - BLACKOUT



250 - 997 Seymour St.
Vancouver, BC, V6B 3M1, Canada
604-720-6413
nancy@mackinassociates.ca

CLIENT

All drawings, specifications and other documents have been prepared by Mackin Architects Ltd. (MA) for this project and are instruments of the service rendered for use solely with respect to this project and for no other project unless otherwise provided. MA shall be deemed the author of these documents and shall retain all copyright, statutory and other reserved rights, including copyright. Copies, digital or otherwise of architectural drawings, specifications and other documents produced by MA for information, reference are prohibited unless expressly authorized by MA in writing. All Rights Reserved © 2021 Mackin Architects Ltd.

The contractor shall verify all dimensions on site according to the contract documents. Notes and dimensions on architectural plans shall be checked and verified with structural, mechanical, plumbing and any other drawings included in the contract documents. Any discrepancies in notes and/or dimensions shall be brought to the immediate attention of the architect prior to commencing work. Do not scale drawings under any circumstances.

8	ADDENDUM 8	2024.01.09
7	ADDENDUM 4	2023.12.19
5	ISSUED FOR TENDER REV 1	2023.11.03
4	ISSUED FOR TENDER	2023.10.26

ADDENDUM 8

PROJECT
TLA'AMIN CULTURAL BUILDING

SEAL

PROJECT #:
SCALE: As indicated
DRAWN BY: Author
CHECKED BY: Checker

SHEET TITLE

DOOR & FRAME SCHEDULE / WINDOW SCHEDULE

A0.3

WALL ASSEMBLY SCHEDULE					
TYPE	PLAN	DESCRIPTION	TYPE	PLAN	DESCRIPTION
W1		EXTERIOR WALL ASSEMBLY R24.2 <ul style="list-style-type: none"> METAL CLADDING VERTICAL PT STRAPPING 1" HIGH DENSITY MINERAL WOOL INSULATION VAPOUR PERMEABLE SELF ADHERED MEMBRANE (AM) 1/2" PLYWOOD SHEATHING WALL FRAMING - REFER TO STRUCTURAL MINERAL WOOL INSULATION IN STUD CAVITY 6 MIL POLYETHYLENE (AM) INTERIOR FINISH - REFER TO FINISHES SCHEDULE 	P1		INTERIOR WALL ASSEMBLY 2X4 <ul style="list-style-type: none"> 1/2" GYPSUM WALL BOARD 2X4 WOOD STUDS @ 16" O.C. 3 1/2" BATT INSULATION TO FILL CAVITY 1/2" GYPSUM WALL BOARD
W2		EXTERIOR SOFFIT WALL ASSEMBLY <ul style="list-style-type: none"> METAL CLADDING VERTICAL PT STRAPPING 1" HIGH DENSITY MINERAL WOOL INSULATION VAPOUR PERMEABLE SELF ADHERED MEMBRANE (AM) 1/2" PLYWOOD SHEATHING 2x4 WALL FRAMING 	P1A		INTERIOR WALL ASSEMBLY BCBC2018 W4a STC 51 <ul style="list-style-type: none"> 2 LAYERS 5/8" TYPE X GYPSUM WALL BOARD 1/2" RESILIENT CHANNELS @ 600 (24") O.C. 2X4 WOOD STUDS @ 16" O.C. 3 1/2" BATT INSULATION TO FILL CAVITY 5/8" TYPE X GYPSUM WALL BOARD
FW1		EXTERIOR FOUNDATION WALL ASSEMBLY R14.1 <ul style="list-style-type: none"> DRAINAGE MAT BELOW GRADE 3" XPS RIGID INSULATION (CONCRETE FACED INSULATION BOARD ABOVE GRADE TO EXTEND MIN. 6" BELOW GRADE) DAMP PROOFING CONCRETE WALL (REFER TO STRUCTURAL) 	P2A		INTERIOR WALL ASSEMBLY 2X6 - BCBC2018 W4a STC 51 HR FB <ul style="list-style-type: none"> 2 LAYERS 5/8" TYPE X GYPSUM WALL BOARD 1/2" RESILIENT CHANNELS @ 600 (24") O.C. 2X6 WOOD STUDS @ 16" O.C. 5 1/2" BATT INSULATION TO FILL CAVITY 5/8" TYPE X GYPSUM WALL BOARD

NOTE:
1. REFER TO STRUCTURAL DRAWINGS FOR SHEAR WALL REINFORCEMENTS
2. REFER TO BUILDING ELEVATIONS FOR EXTERIOR FINISHES
3. REFER TO ROOM FINISH SCHEDULE FOR INTERIOR FINISHES

FLOOR ASSEMBLY SCHEDULE		
TYPE	PLAN	DESCRIPTION
F1		SLAB ON GRADE ASSEMBLY R18.4 <ul style="list-style-type: none"> FLOOR FINISH - REFER TO ROOM FINISH SCHEDULE 5 FINISHES PLAN SEALED CONCRETE SLAB 10 MIL POLY LAPPED & TAPED 4" XPS RIGID INSULATION FOR 48" FROM EDGE OF SLAB BASE PER GEOTECHNICAL REPORT

ROOF ASSEMBLY SCHEDULE		
TYPE	PLAN	DESCRIPTION
R1		STANDING SEAM METAL ROOF ASSEMBLY R31.5 <ul style="list-style-type: none"> 1 1/2" PVDF STANDING SEAM METAL ROOF PANELS OPEN WEAVE DRAINAGE MAT 7 1/2" MINERAL WOOL INSULATION HAT CHANNELS ON STAINLESS STEEL CLIPS HIGH TEMPERATURE SELF ADHERED MEMBRANE (AIR/MOISTURE/VAPOUR BARRIER) PLYWOOD SHEATHING ROOF FRAMING - REFER TO STRUCTURAL CEILING FINISH - REFER TO ROOM FINISH SCHEDULE

COMPLIANCE TO BCBC 2018 10.2 BY BEING DESIGNED AND CONSTRUCTED TO ASHRAE 90.1 2016		
OVERALL THERMAL TRANSMITTANCE OF BUILDING ASSEMBLIES FOR ZONE 4		
	U-VALUE (METRIC) W/m2k	R-VALUE (IMPERIAL) ft2·F-h/BTU
WOOD FRAMED WALL, ABOVE GRADE	0.365	20
WALL, BELOW GRADE	0.678	7.4
ROOFS, INSULATION ENTIRELY ABOVE DECK	0.184	30.1
SLAB ON GRADE FLOOR	1.459 FOR 600MM	3.5 FOR 600MM
SKYLIGHTS	2.84	2
DOORS	2.101	2.7

CLIENT

All drawings, specifications and other documents have been prepared by Mackin Architects Ltd. (MA) for this project and are instruments of the service retained for use solely with respect to this project and for this project only. Unless otherwise provided, MA shall be deemed the author of these documents and shall retain all copyright, statutory and other reserved rights, including copyright. Copies, digital or otherwise of architectural drawings, specifications and other documents produced by MA for information purposes are prohibited unless expressly authorized by MA in writing. All Rights Reserved © 2021 Mackin Architects Ltd.

The contractor shall verify all dimensions on site according to the contract documents. Notes and dimensions on architectural plans shall be checked and verified with structural, mechanical, plumbing and any other drawings included in the contract documents. Any discrepancies in notes and/or dimensions shall be brought to the immediate attention of the architect prior to commencing work. Do not scale drawings under any circumstances.

9	ADDENDUM 8	2023.01.09
8	ISSUED FOR TENDER REV 2	2023.12.01
7	ISSUED FOR TENDER REV 1	2023.11.03
6	ISSUED FOR TENDER	2023.10.26
5	ISSUED FOR CLASS A ESTIMATE	2023.08.24

ADDENDUM 8

PROJECT

Tla'amin Food Processing

SEAL

PROJECT #:
SCALE: 1/2" = 1'-0"
DRAWN BY: Author
CHECKED BY: Checker

SHEET TITLE

ASSEMBLIES

A0.2

CLIENT

All drawings, specifications and other documents have been prepared by Mackin Architects Ltd. (MA) for this project and are instruments of the service retained for use solely with respect to this project and for this project the- unless otherwise provided. MA shall be deemed the author of these documents and shall retain all copyright, statutory and other reserved rights, including copyright. Copies, digital or otherwise of architectural drawings, specifications and other documents produced by MA for information, reference are prohibited unless expressly authorized by MA in writing. All Rights Reserved © 2021 Mackin Architects Ltd.

The contractor shall verify all dimensions on site according to the contract documents. Notes and dimensions on architectural plans shall be checked and verified with structural, mechanical, plumbing and any other drawings included in the contract documents. Any discrepancies in notes and/or dimensions shall be brought to the immediate attention of the architect prior to commencing work. Do not scale drawings under any circumstances.

9	ADDENDUM 8	2023.01.09
8	ISSUED FOR TENDER REV 2	2023.12.01
7	ISSUED FOR TENDER REV 1	2023.11.03
6	ISSUED FOR TENDER	2023.10.26
5	ISSUED FOR CLASS A ESTIMATE	2023.08.24

ADDENDUM 8

PROJECT

Tla'amin Food Processing

SEAL

PROJECT #:
SCALE: As indicated
DRAWN BY: Author
CHECKED BY: Checker

SHEET TITLE
**DOOR & FRAME SCHEDULE
SCHEDULE / WINDOW
SCHEDULE**

A0.3

DOOR & FRAME SCHEDULE

NO.	LEAF QUANTITY	FROM		TO		DOOR SIZE			DOOR			FRAME			REMARKS		
		NO.	NAME	NO.	NAME	WIDTH	HEIGHT	THICKNESS	TYPE	MATE RIAL	FINISH	FIRE RATING	WIDTH	DEPTH		MATERI AL	FINISH
GROUND FLOOR																	
001	SINGLE	001	OFFICE/ SALES	002	LUNCH ROOM	3'-0"	7'-0"	0'-1 3/4"	D1	HM	PNTD		0'-2"	0'-4 3/4"	HM	PNTD	
002a	SINGLE	007	MEAT PROCESSING	002	LUNCH ROOM	3'-0"	7'-0"	0'-1 3/4"	C1	HM	PNTD		0'-2"	0'-4 3/4"	HM	PNTD	
002b	SINGLE	002	LUNCH ROOM			3'-0"	7'-0"	0'-1 3/4"	D1	HM	PNTD		0'-2"	0'-4 3/4"	HM	PNTD	
003	SINGLE	002	LUNCH ROOM	003	WC	3'-0"	7'-0"	0'-1 3/4"	A1	HM	PNTD		0'-2"	0'-4 3/4"	HM	PNTD	
004	SINGLE	004	CLOSET	002	LUNCH ROOM	1'-8"	7'-0"	0'-1 3/4"	A1	HM	PNTD		0'-2"	0'-4 3/4"	HM	PNTD	
005	SINGLE	005	MECHANICAL			3'-0"	7'-0"	0'-1 3/4"	A1	HM	PNTD		0'-2"	0'-4 3/4"	HM	PNTD	
006	SINGLE	002	LUNCH ROOM	006	UNIVERSAL CHANGE/ SHOWER	3'-0"	7'-0"	0'-1 3/4"	A1	HM	PNTD		0'-2"	0'-4 3/4"	HM	PNTD	
007a	PAIR	007	MEAT PROCESSING			4'-0"	7'-0"	0'-1 3/4"	B1	HM	PNTD		0'-2"	0'-4"	HM	PNTD	
007b	SINGLE	007	MEAT PROCESSING			3'-0"	7'-0"	0'-1 3/4"	C1	HM	PNTD		0'-2"	0'-4 3/4"	HM	PNTD	AUTOMATIC OPENER
008	SINGLE	008	COOLER	007	MEAT PROCESSING	5'-0"	8'-10"	0'-1 3/4"	A1	HM	PNTD		0'-2"	0'-4 3/4"	HM	PNTD	DOOR SUPPLIED BY COOLER SUPPLIER
009	SINGLE	009	FREEZER	007	MEAT PROCESSING	3'-6"	7'-0"	0'-1 3/4"	A1	HM	PNTD		0'-2"	0'-4 3/4"	HM	PNTD	DOOR SUPPLIED BY COOLER SUPPLIER
010a	SINGLE	010	FISH PROCESSING	007	MEAT PROCESSING	3'-0"	7'-0"	0'-1 3/4"	C1	HM	PNTD		0'-2"	0'-4 3/4"	HM	PNTD	
010b	PAIR	010	FISH PROCESSING			3'-0"	7'-0"	0'-1 3/4"	C1	HM	PNTD		0'-2"	0'-9 1/2"	HM	PNTD	
011	SINGLE	011	COOLER	010	FISH PROCESSING	4'-6"	7'-0"	0'-1 3/4"	A1	HM	PNTD		0'-2"	0'-4 3/4"	HM	PNTD	DOOR SUPPLIED BY COOLER SUPPLIER
012a	SINGLE	012	FOOD STORAGE	010	FISH PROCESSING	3'-6"	7'-0"	0'-1 3/4"	A1	HM	PNTD		0'-2"	0'-4 3/4"	HM	PNTD	
012b	SINGLE	012	FOOD STORAGE			3'-0"	7'-0"	0'-1 3/4"	A1	HM	PNTD		0'-2"	0'-4 3/4"	HM	PNTD	
013	PAIR	013	GARDEN STORAGE			3'-0"	7'-0"	0'-1 3/4"	A1	HM	PNTD		0'-2"	0'-4"	HM	PNTD	

ROLLER SHADE SCHEDULE

WINDOW	Code	WINDOW SHADE DESCRIPTION
W1	RS-1	MANUAL ROLLER SHADE W/ CHILD-SAFE OPERABLES
W2	RS-2	MANUAL ROLLER SHADE W/ CHILD-SAFE OPERABLES
W3	RS-3	MANUAL ROLLER SHADE W/ CHILD-SAFE OPERABLES

DOOR PANEL TYPES

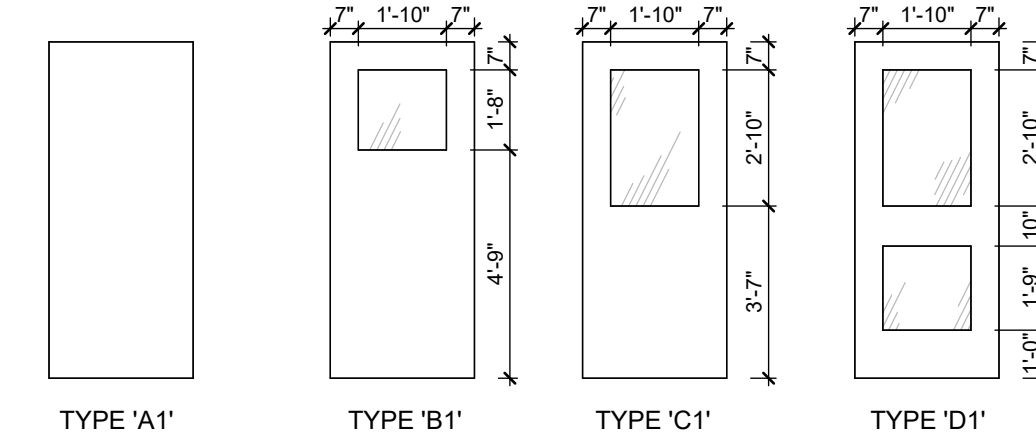

DOOR FRAME TYPES

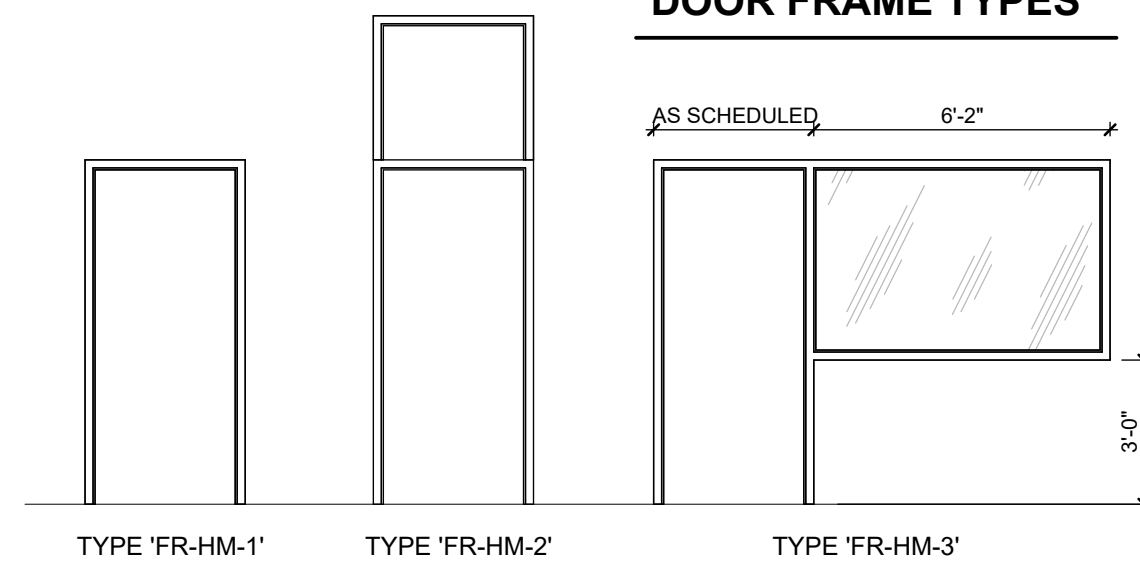

EXTERIOR WINDOW SCHEDULE

ALL EXTERIOR WINDOWS ARE VINYL
ALL OPERABLE WINDOWS MUST HAVE SCREENS

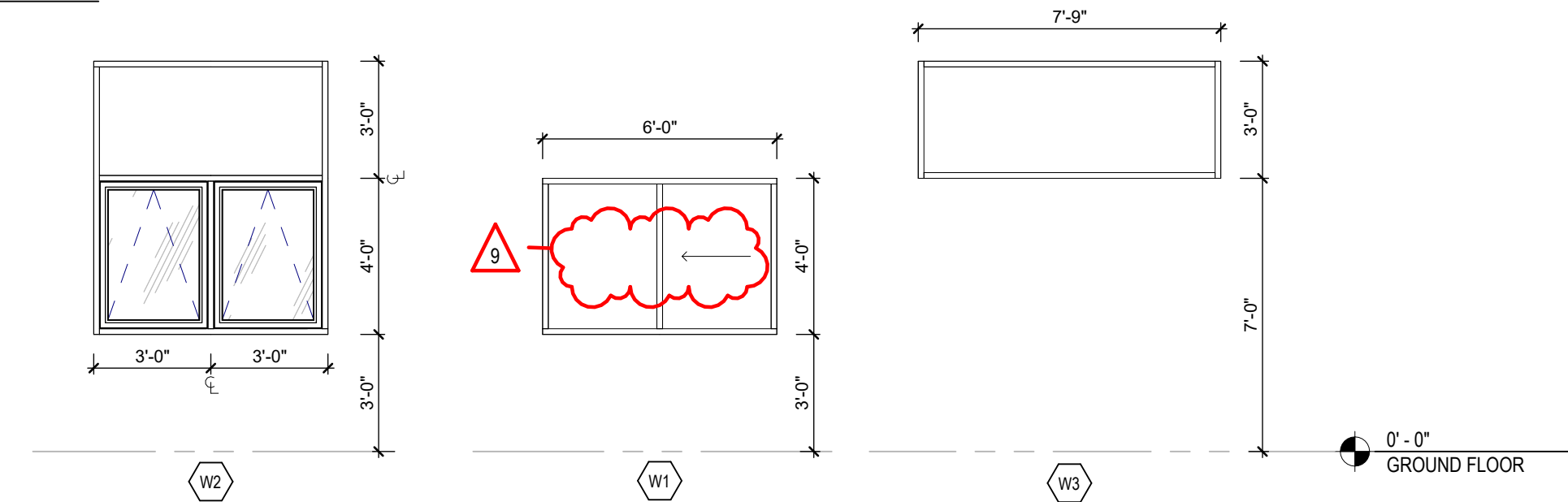

INTERIOR WINDOW SCHEDULE

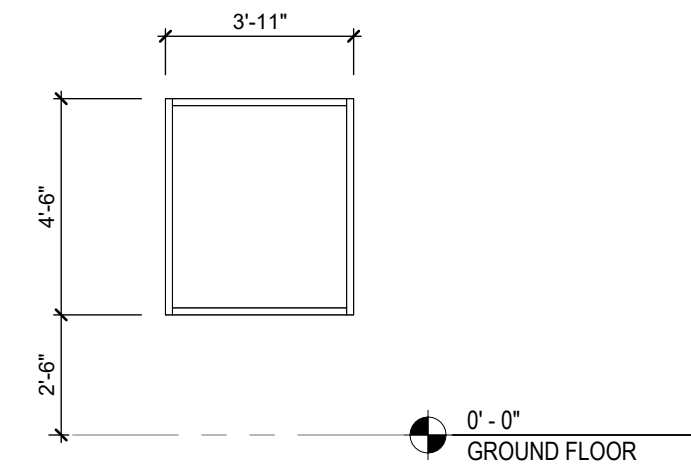

7 OFFICE/ SALES - WEST WINDOW ELEVATION
A2.1 1/4" = 1'-0"

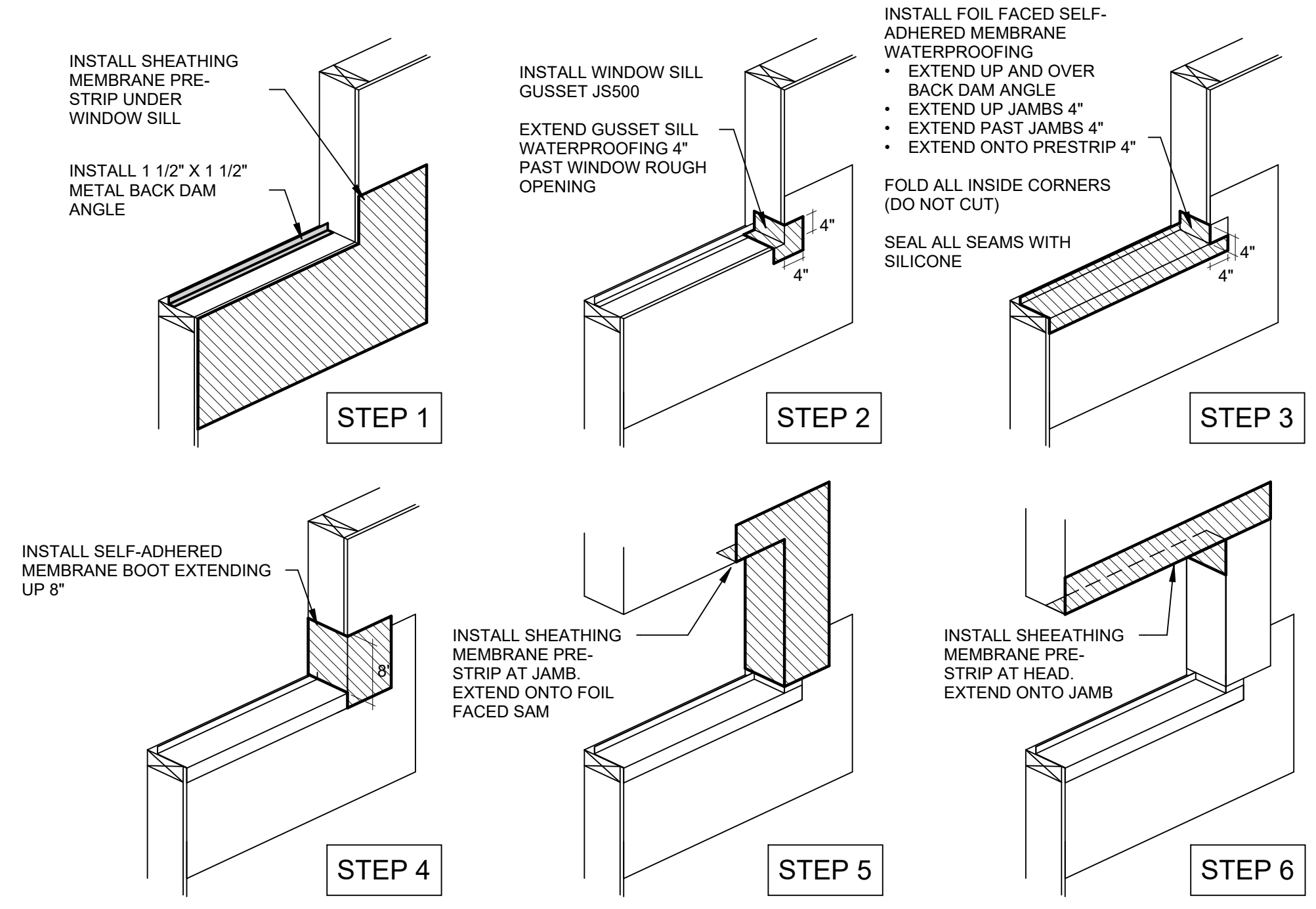

CLIENT

All drawings, specifications and other documents have been prepared by Mackin Architects Ltd. (MA) for this project and are instruments of the service provided for use solely with respect to this project and for no other purpose. MA shall be deemed the author of these documents and shall retain all copyright, statutory and other reserved rights, including copyright. Copies, digital or otherwise of architectural drawings, specifications and other documents produced by MA for information purposes are prohibited unless expressly authorized by MA in writing. All Rights Reserved © 2021 Mackin Architects Ltd.

The contractor shall verify all dimensions on site according to the contract documents. Notes and dimensions on architectural plans shall be checked and verified with structural, mechanical, plumbing and any other drawings included in the contract documents. Any discrepancies in notes and/or dimensions shall be brought to the immediate attention of the architect prior to commencing work. Do not scale drawings under any circumstances.

9	ADDENDUM 8	2023.01.09
8	ISSUED FOR TENDER REV 2	2023.12.01
7	ISSUED FOR TENDER REV 1	2023.11.03
6	ISSUED FOR TENDER	2023.10.26
5	ISSUED FOR CLASS A ESTIMATE	2023.09.24

ADDENDUM 8

PROJECT

Tla'amin Food Processing

SEAL

PROJECT #:

SCALE: As indicated

DRAWN BY: Author

CHECKED BY: Checker

SHEET TITLE

FLOOR PLANS

A2.1

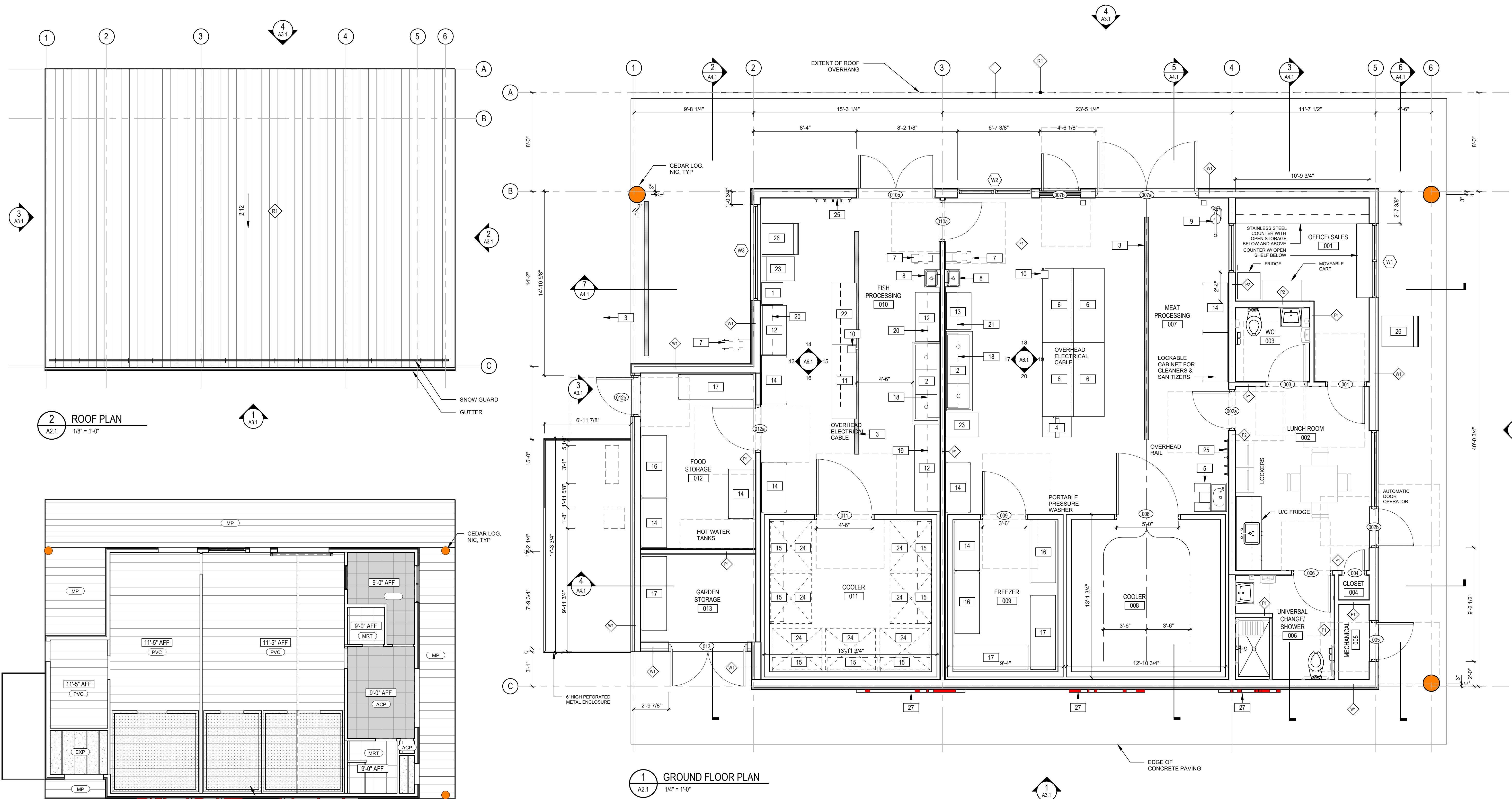

KITCHEN EQUIPMENT SCHEDULE

Type	Count
5 COAT HOOKS	2
BAND SAW	1
BOOT WASH STATION	1
DRENCH & EYE WASH	1
HAND WASH STATION	2
HOSE REEL	3
Ice_Maker_8985	2
KNIFE STERILIZER	2
SMOKER	2
STAINLESS STEEL SINK	2

KITCHEN EQUIPMENT SCHEDULE

Type	Count
STAINLESS STEEL WALL SHELVING	1
12" X 48"	2
12" X 72"	2
12" X 84"	1
14" X 48"	7
STAINLESS STEEL WORK TABLE	1
24 x 48 BACKSPLASH	2
24 x 60	1
24 X 72	1
24 X 84 BACKSPLASH	1
30 X 72	4
VACUUM PACKING MACHINE	1
vacuum packing machine big	1
WIRE SHELF	8
48" x 24"	3
60" x 24"	3
72" x 24"	4

KEYNOTES

- VACUUM PACKER
- 3 COMPARTMENT SINK
- TRENCH DRAIN
- BAND SAW
- BOOT WASH STATION
- SS TABLE - 30 X 72
- WASH DOWN REEL
- HAND WASH STATION
- DRENCH & EYE/FACE WASH
- KNIFE STERILIZER
- SS TABLE - 24 X 72
- SS TABLE - 24 X 48
- SS TABLE - 24 X 36
- SS SHELVING - 24 X 48
- SS WALL SHELVING - 14 X 48
- SS SHELVING - 24 X 60
- SS SHELVING - 24 X 72
- SS WALL SHELVING - 12 X 72
- SS WALL SHELVING - 12 X 84
- SS WALL SHELVING - 12 X 48
- SS WALL SHELVING - 12 X 36
- SS TABLE - 24 X 60
- SMOKER
- TOTE
- COAT HOOKS
- ICE MAKER
- 3MM DIBOND RED HIGH GLOSS

ROOM FINISH SCHEDULE

NO.	ROOM NAME	FLOOR	BASE	WALL	CEILING	REMARKS
001	OFFICE/ SALES	SHEET VINYL	RUBBER	DRYWALL	ACOUSTIC TILE	
002	LUNCH ROOM	SHEET VINYL	RUBBER	DRYWALL	ACOUSTIC TILE	
003	WC	PORCELAIN TILE	PORCELAIN TILE	CERAMIC TILE	MOISTURE RESISTANT TILE	
004	CLOSET	SHEET VINYL	RUBBER	DRYWALL	ACOUSTIC TILE	
005	MECHANICAL	SEALED CONCRETE	RUBBER	DRYWALL	EXPOSED STRUCTURE	
006	UNIVERSAL CHANGE/ SHOWER	PORCELAIN TILE	PORCELAIN TILE	CERAMIC TILE	MOISTURE RESISTANT TILE	
007	MEAT PROCESSING	EPOXY	EPOXY	PVC PANEL	PVC PANEL	
008	COOLER	EPOXY	N/A	INSULATED PANEL	INSULATED PANEL	ALL SHELVES ON 2" ANGLE BOLTED TO FLOOR WITH MIN. 1/2" GAP UNDERNEATH AND 2" AWAY FROM WALLS
009	FREEZER	INSULATED PANEL	N/A	INSULATED PANEL	INSULATED PANEL	ALL SHELVES ON 2" ANGLE BOLTED TO FLOOR WITH MIN. 1/2" GAP UNDERNEATH AND 2" AWAY FROM WALLS
010	FISH PROCESSING	EPOXY	EPOXY	PVC PANEL	PVC PANEL	
011	COOLER	EPOXY	N/A	INSULATED PANEL	INSULATED PANEL	ALL SHELVES ON 2" ANGLE BOLTED TO FLOOR WITH MIN. 1/2" GAP UNDERNEATH AND 2" AWAY FROM WALLS
012	FOOD STORAGE	EPOXY	EPOXY	PVC PANEL	PVC PANEL	
013	GARDEN STORAGE	SEALED CONCRETE	RUBBER	PLYWOOD	EXPOSED STRUCTURE	

REFLECTED CEILING PLAN LEGEND

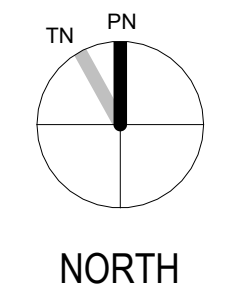
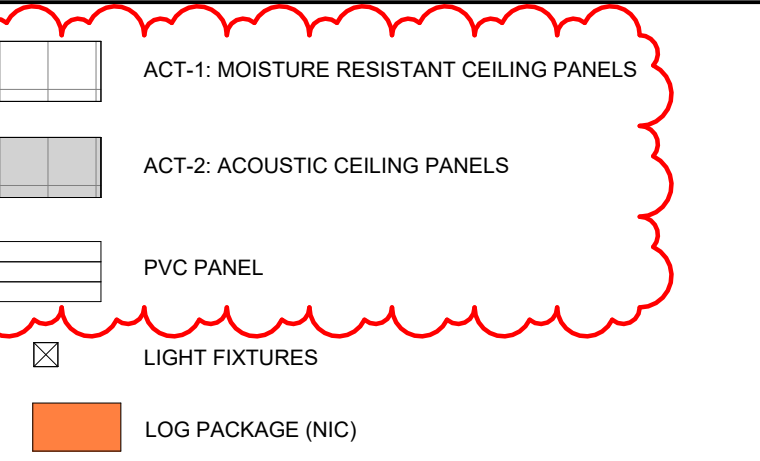

CLIENT

All drawings, specifications and other documents have been prepared by Mackin Architects Ltd. (MAL) for this project and are instruments of the service rendered for use solely with respect to this project and for this project only. Unless otherwise provided, MAL shall be deemed the author of these documents and shall retain all copyright, statutory and other reserved rights, including copyright. Copies, digital or otherwise of architectural drawings, specifications and other documents produced by MAL for information purposes are prohibited unless expressly authorized by MAL in writing. All Rights Reserved © 2023 Mackin Architects Ltd.

The contractor shall verify all dimensions on site according to the contract documents. Notes and dimensions on architectural plans shall be checked and verified with structural, mechanical, plumbing and any other drawings included in the contract documents. Any discrepancies in notes and/or dimensions shall be brought to the immediate attention of the architect prior to commencing work. Do not scale drawings under any circumstances.

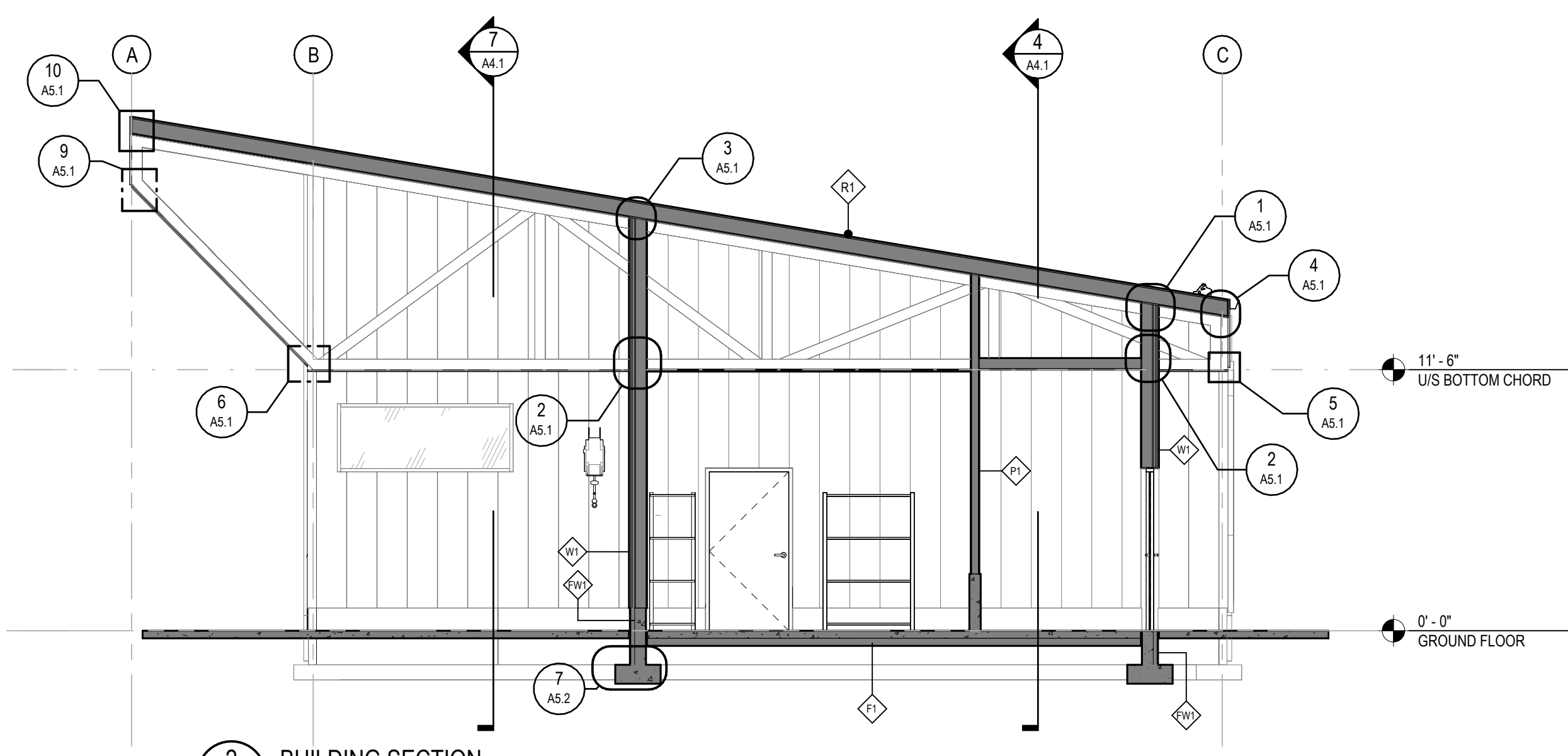
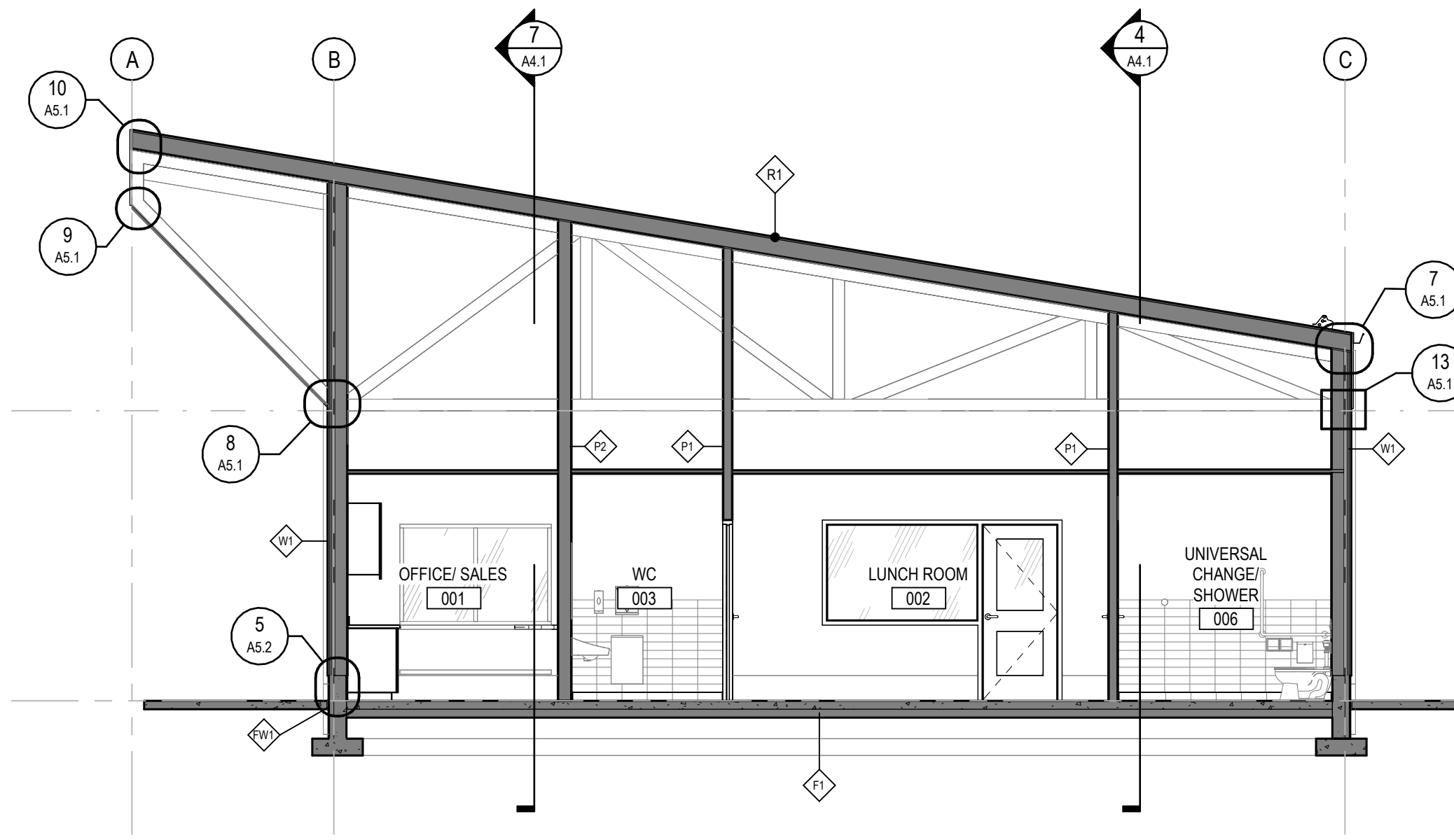

2 BUILDING SECTION
A4.1 3/16" = 1'-0"

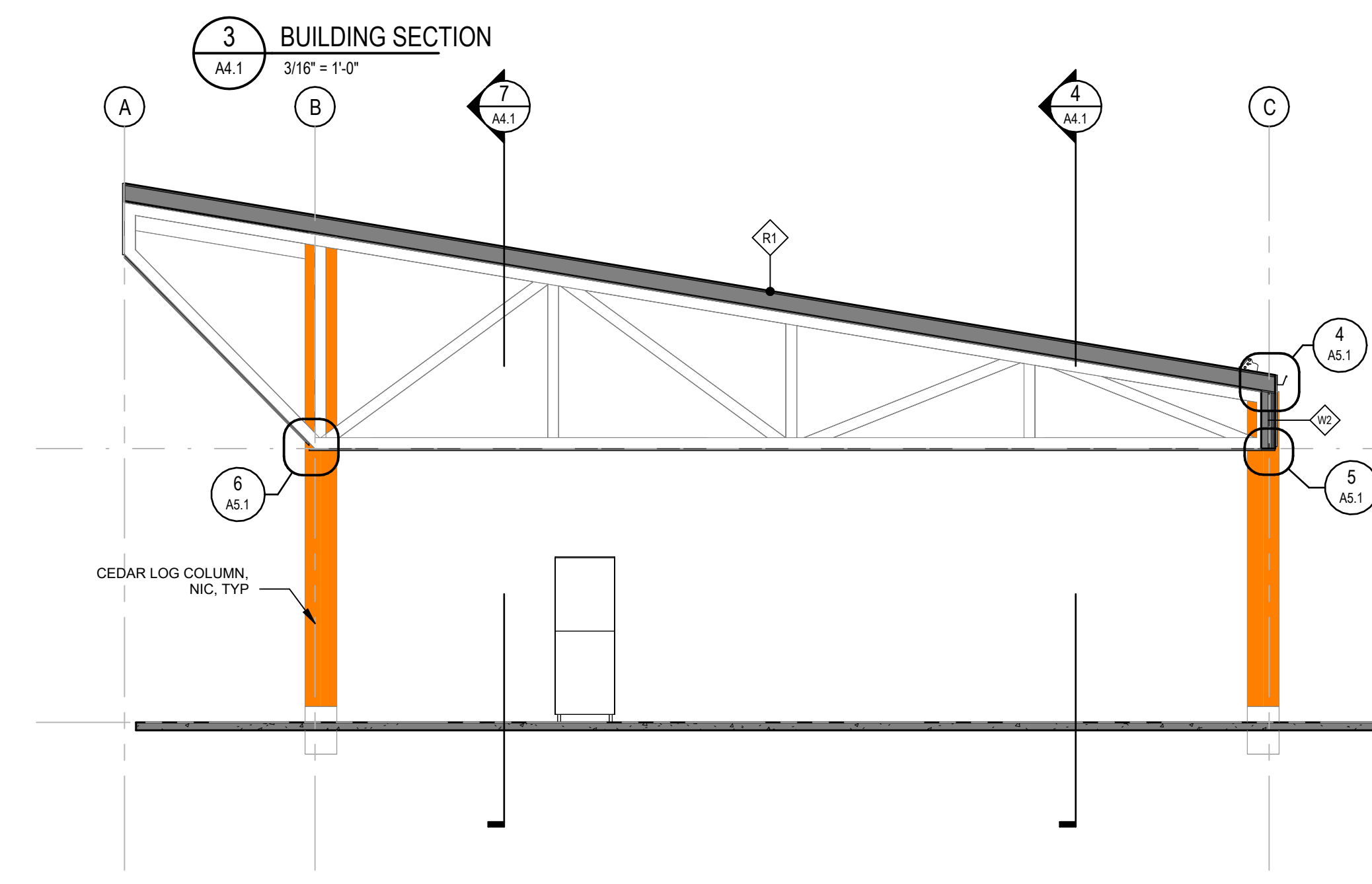

3 BUILDING SECTION
A4.1 3/16" = 1'-0"

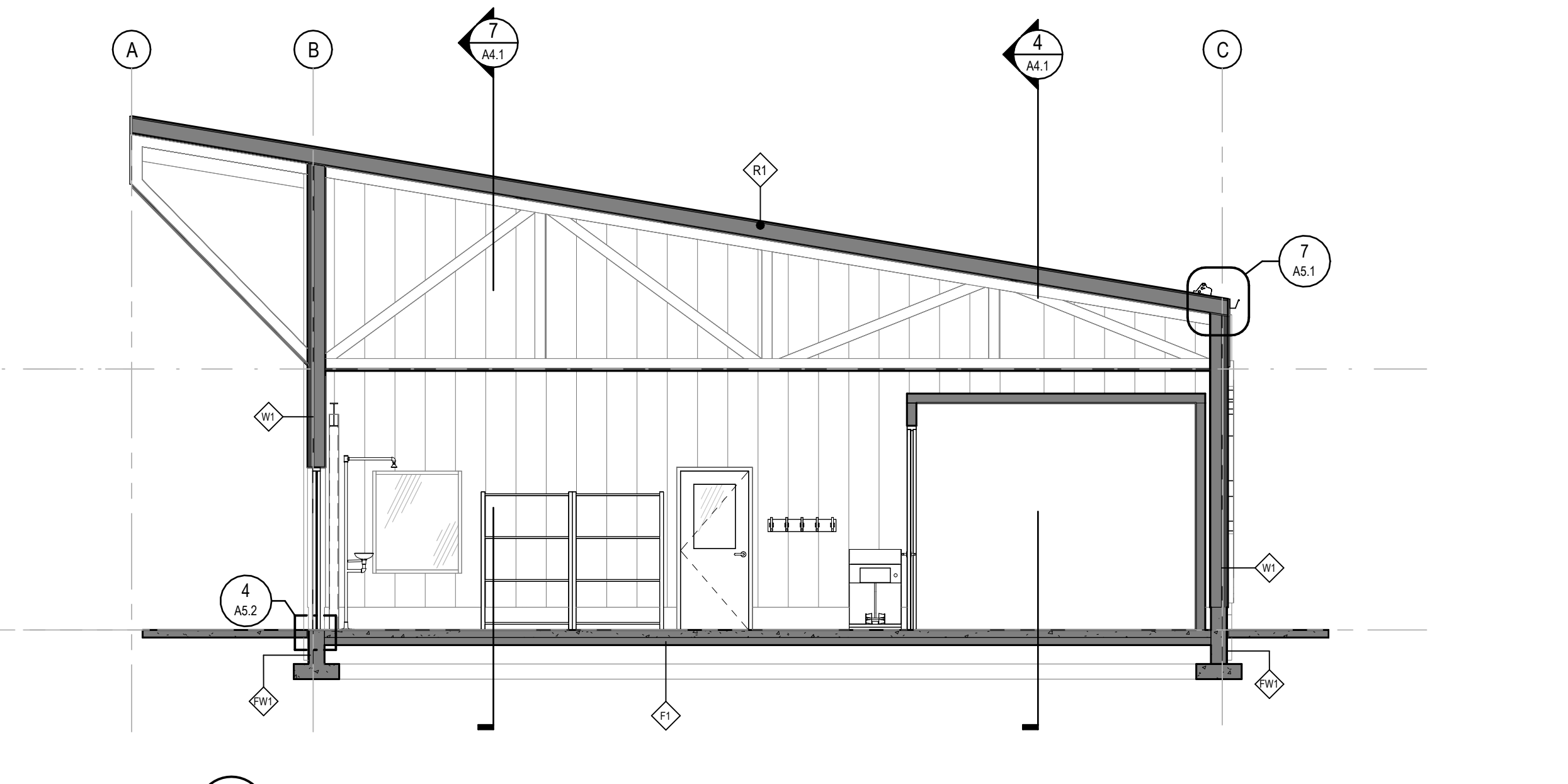

5 BUILDING SECTION
A4.1 3/16" = 1'-0"

6 BUILDING SECTION
A2.1 3/16" = 1'-0"

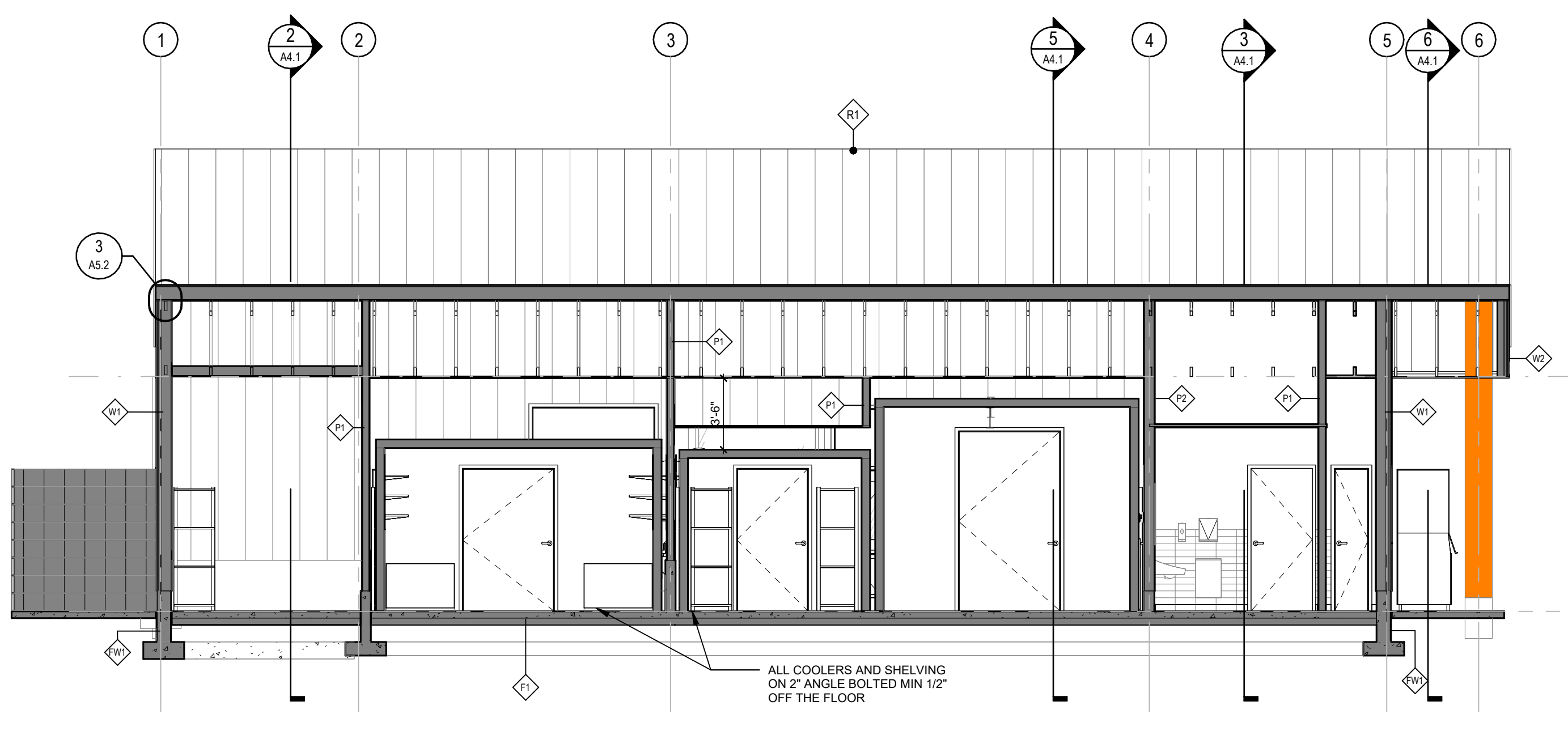

4 BUILDING SECTION
A4.1 3/16" = 1'-0"

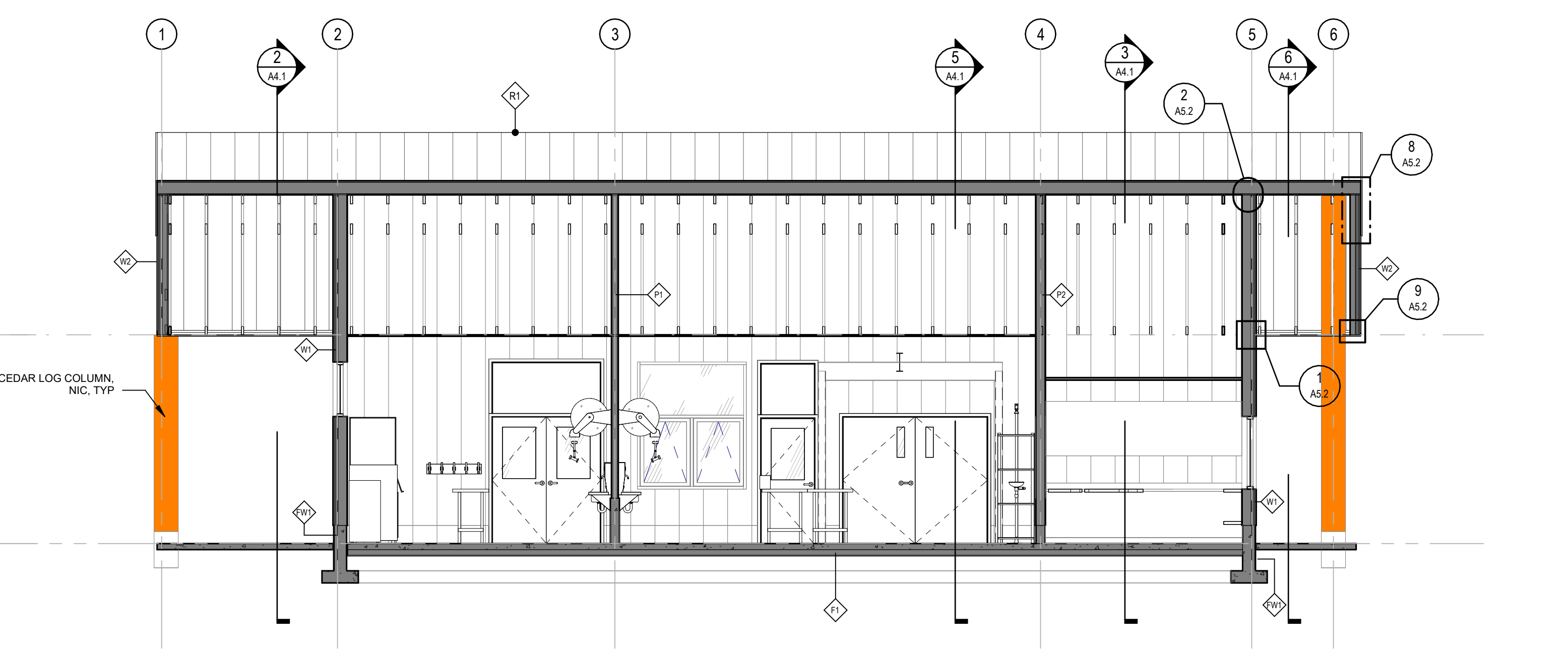

7 BUILDING SECTION
A2.1 3/16" = 1'-0"

LOG PACKAGE (NIC)

8	ADDENDUM 8	2023.01.09
9	ISSUED FOR TENDER REV 2	2023.12.01
7	ISSUED FOR TENDER REV 1	2023.11.03
6	ISSUED FOR TENDER	2023.10.26
5	ISSUED FOR CLASS A ESTIMATE	2023.08.24
3	ISSUED FOR CLASS B	2023.02.15

ADDENDUM 8

PROJECT

Tla'amin Food Processing

SEAL

PROJECT #:

SCALE: As indicated

DRAWN BY: Author

CHECKED BY: Checker

SHEET TITLE

BUILDING SECTIONS

A4.1

Manufacturer List

Code	Name
BE	Best Access Systems
CBE	Best Canada
CDM	Dorma
CPR	BEST Precision Exit Devices
CSM	Standard Metal
CST	BEST Hinges
NA	National Guard
TR	Trimco

Option List

Code	Description
36"	36" TOUCHBAR
3MT	3M TAPE
ADHESIVE-KP	ADHESIVE APPLICATION- KICKPLATE
AVB	Advanced Variable Backcheck
B4E-HEAVY-KP	BEVELED 4 EDGES - KICK PLATES
DA AVB	Del. Action & Adv. Variable Backcheck
FL	Fire Exit Hardware
S3	ANSI Strike Package
S300	STD. STRIKE - RIM AND TOP OF SVR DEVICES
SPC	Sprayed Cover - Painted Only
VIN	Visual Indicator

Finish List

Code	Description
26D	Satin Chrome
32D	Satin Stainless Steel
626	Satin Chromium Plated
630	Satin Stainless Steel
689	Aluminum Painted
AL	Aluminum
BLACK	Black
C32D	Satin Stainless Steel

Hardware Sets

Set #EAC-001 - Exterior-Entry-Dbl-Panic/Keyed-AO

Doors: 106A

6	Hinges	CB199 4.5" x 4" NRP	32D	CST
2	Hinges	CECB199 -12C 4.5" x 4" NRP	32D	CST
1	Exit Device	TS C MLR2203 X 1703A 48" 8'0 DS	630	CPR
1	Exit Device	TS C 2201 X 1701 48" 8'0 S300 DS	630	CPR
1	Core	1C-7A2	626	CBE
1	Rim Cylinder	12E-72 STD	626	CBE
1	Closer	HD8016 SDS DA AVB SPC	689	BE
1	Operator	ED100 LE	689	CDM
2	Actuators	9LP36	630	CRC
2	Kick Plate	K0050 10" x 1" Less Door Width Adhesive B4E	630	TR
2	Harness	WH-192P		CBE
2	Harness	WH-12P		CBE
1	Gasketing	130 SA x Door Perimeter		NA
1	Astragal Set	9115 A x Door Height		NA
2	Door Sweep	200 NA x Door Width		NA
1	Threshold	8425 x Opening Width	AL	NA

Set #EXT-002 - Exterior-Service-Sgl-O/S

Doors: 104, 106D, 122B, 124, 125C

3	Hinges	CB191 4.5" x 4" NRP	32D	CST
1	Storeroom	9K3-7D15D STD S3	626	CBE
1	Core	1C-7A2	626	CBE
1	Closer w/Door Stop	HD8016 DS AVB SPC	689	BE
1	Kick Plate	K10A 10" x 2" Less Door Width 3MT	C32D	CSM
1	Gasketing	130 SA x Door Perimeter		NA
1	Door Sweep	200 NA x Door Width		NA
1	Threshold	8425 x Opening Width	AL	NA

Set #EXT-003 - Exterior-Exit-Sgl-Panic/Keyed

Doors: 106B, 106C, 121C, 121D

3	Hinges	CB199 4.5" x 4" NRP	32D	CST
1	Exit Device	2103 X 1703A 36" S300	630	CPR
1	Core	1C-7A2	626	CBE
1	Rim Cylinder	12E-72 STD	626	CBE
1	Closer	HD8016 SDS DA AVB SPC	689	BE
1	Kick Plate	K0050 10" x 2" Less Door Width Adhesive B4E	630	TR
1	Gasketing	130 SA x Door Perimeter		NA
1	Door Sweep	200 NA x Door Width		NA
1	Threshold	8425 x Opening Width	AL	NA

Set #OFF-001 - Office-Sgl-Keyed-Closer

Doors: 101A, 101B, 113, 122A, 125A, 125B

3	Hinges	CB179 4.5" x 4" NRP	26D	CST
1	Classroom	9K3-7R15D STD S3	626	CBE
1	Core	1C-7A2	626	CBE
1	Closer	HD7016 ARP SPC	689	BE
1	Kick Plate	K0050 10" x 2" Less Door Width Adhesive B4E	630	TR
1	Wall Bumper	1270CV	626	TR
3	Silencer	1229A	BLACK	TR

Set #OFF-002 - Office-Sgl-Keyed

Doors: 102, 103, 107, 108, 109, 110, 111, 112, 114, 115, 126

3	Hinges	CB179 4.5" x 4" NRP	26D	CST
1	Classroom	9K3-7R15D STD S3	626	CBE
1	Core	1C-7A2	626	CBE
1	Wall Bumper	1270CV	626	TR
3	Silencer	1229A	BLACK	TR

Set #OFF-003 - Cultural Space-Dbl-Panic/Keyed

Doors: 121A

8	Hinges	CB199 4.5" x 4" NRP	26D	CST
2	Exit Device	FL 2208 X 4908A 48" 8'0	630	CPR
2	Core	1C-7A2	626	CBE
2	Rim Cylinder	12E-72 STD	626	CBE
2	Closer	HD8016 SDS DA AVB SPC	689	BE
2	Kick Plate	K0050 10" x 1" Less Door Width Adhesive B4E	630	TR
1	Gasketing	130 SA x Door Perimeter		NA
1	Astragal Set	9115 A x Door Height		NA
2	Door Sweep	200 NA x Door Width		NA
1	Saddle Threshold	525 x Opening Width	AL	NA

Set #SER-001 - Service-Sgl-Keyed

Doors: 123, 127

3	Hinges	CB179 4.5" x 4"	26D	CST
1	Lockset	9K3-7D15D STD S3	626	CBE
1	Core	1C-7A2	626	CBE
1	Wall Bumper	1270CV	626	TR
3	Silencer	1229A	BLACK	TR

Set #SER-002 - Service-Sgl-O/S-Keyed

Doors: 118

3	Hinges	CB179 4.5" x 4" NRP	26D	CST
1	Lockset	9K3-7D15D STD S3	626	CBE
1	Core	1C-7A2	626	CBE
1	Overhead Stop	913S	689	CDM

3	Silencer	1229A	BLACK	TR
---	----------	-------	-------	----

Set #SER-003 - Service-Sgl-Keyed-O/S-OHS

Doors: 116, 195

3	Hinges	CB179 4.5" x 4" NRP	26D	CST
1	Lockset	9K3-7D15D STD S3	626	CBE
1	Closer	HD7016 ARP SPC	689	BE
1	Wall Bumper	1270CV	626	TR
3	Silencer	1229A	BLACK	TR

Set #WAS-001 - Washroom-Sgl Occupancy

Doors: 105, 117

3	Hinges	CB179 4.5" x 4"	26D	CST
1	Privacy Set	45H-0L15H VIN	630	CBE
1	Closer	HD7016 ARP SPC	689	BE
1	Kick Plate	K10A 10" x 1" Less Door Width 3MT	C32D	CSM
1	Wall Bumper	1270CV	626	TR
3	Silencer	1229A	BLACK	TR

Set #WAS-002 - Washroom-Multi Occupancy

Doors: 119, 120

3	Hinges	CB179 4.5" x 4"	26D	CST
1	Push Plate	1001-3	630	TR
1	Pull Plate	1018-3B	630	TR
1	Closer	HD7016 ARP SPC	689	BE
1	Kick Plate	K10A 10" x 1" Less Door Width 3MT	C32D	CSM
1	Wall Bumper	1270CV	626	TR
3	Silencer	1229A	BLACK	TR

Opening List

Opening	Hdw Set	Opening Label	Door Type	Frame Type
101A	OFF-001		D1	PSF
101B	OFF-001		D1	PSF
102	OFF-002		A1	PSF
103	OFF-002		D1	PSF
104	EXT-002		A1	PSF
105	WAS-001		A1	PSF
106A	EXT-001		E1	WD
106B	EXT-003		D1	PSF
106C	EXT-003		D1	PSF
106D	EXT-002		D1	PSF
107	OFF-002		D1	PSF
108	OFF-002		D1	PSF
109	OFF-002		D1	PSF
110	OFF-002		D1	PSF
111	OFF-002		D1	PSF
112	OFF-002		D1	PSF
113	OFF-001		A1	PSF
114	OFF-002		D1	PSF
115	OFF-002		D1	PSF
116	SER-003		A1	PSF
117	WAS-001		A1	PSF
118	SER-002		A1	PSF
119	WAS-002		A1	PSF
120	WAS-002		A1	PSF
121A	OFF-003		E1	WD
121C	EXT-003		D1	PSF
121D	EXT-003		D1	PSF
122A	OFF-001		A1	PSF
122B	EXT-002		D1	PSF
123	SER-001		A1	PSF
124	EXT-002		A1	PSF
125A	OFF-001		A1	PSF
125B	OFF-001		A1	PSF
125C	EXT-002		D1	PSF
126	OFF-002		D1	PSF
127	SER-001		A1	PSF
195	SER-003		A1	PSF

Manufacturer List

Code	Name
BE	Best Access Systems
CBE	Best Canada
CPR	BEST Precision Exit Devices
CRC	RCI
CSM	Standard Metal
CST	BEST Hinges
NA	National Guard
TR	Trimco

Option List

Code	Description
36"	36" TOUCHBAR
3MT	3M TAPE
48"	48" TOUCHBAR
AVB	Advanced Variable Backcheck
DA AVB	Del. Action & Adv. Variable Backcheck
S3	ANSI Strike Package
S300	STD. STRIKE - RIM AND TOP OF SVR DEVICES
SPC	Sprayed Cover - Painted Only
VIN	Visual Indicator

Finish List

Code	Description
26D	Satin Chrome
32D	Satin Stainless Steel
626	Satin Chromium Plated
630	Satin Stainless Steel
689	Aluminum Painted
AL	Aluminum
BLACK	Black
C32D	Satin Stainless Steel

Hardware Sets

Set #EAC-001 - Access-Exterior-Office-Sgl-CR-AO

Doors: 007B

3	Hinges	CB191 4.5" x 4" NRP	32D	CST
1	Storeroom	9K3-7D15D STD S3	626	CBE
1	Core	1C-7A2	626	CBE
1	Electric Strike	4114-08	32D	CRC
1	Operator	ED100 LE	689	CDM
1	Kick Plate	K10A 10" x 2" Less Door Width 3MT	C32D	CSM
1	Smartcard Reader	Reader by Security Div		CRC
2	Actuators	9LP36	628	CRC
1	Power Supply	Power Supply by Security Division		CRC
1	Latch Guard	930-LG	32D	CRC
1	Harness	WH-192		CST
1	Gasketing	130 SA x Door Perimeter		NA
1	Door Sweep	200 NA x Door Width		NA
1	Threshold	8425 x Opening Width	AL	NA

Set #EXT-001 - Access-Exterior-Office-Sgl-CR

Doors: 002B, ~~007B~~, 012B

3	Hinges	CB191 4.5" x 4" NRP	32D	CST
1	Storeroom	9K3-7D15D STD S3	626	CBE
1	Core	1C-7A2	626	CBE
1	Electric Strike	4114-08	32D	CRC
1	Closer	HD8016 SDS DA AVB SPC	689	BE
1	Kick Plate	K10A 10" x 2" Less Door Width 3MT	C32D	CSM
1	Smartcard Reader	Reader by Security Div		CRC
1	Power Supply	Power Supply by Security Division		CRC
1	Latch Guard	930-LG	32D	CRC
1	Harness	WH-192		CST
1	Gasketing	130 SA x Door Perimeter		NA
1	Door Sweep	200 NA x Door Width		NA
1	Threshold	8425 x Opening Width	AL	NA

Set #EXT-002 - Exterior-Service-Sgl-O/S

Doors: 005

3	Hinges	CB191 4.5" x 4" NRP	32D	CST
1	Storeroom	9K3-7D15D STD S3	626	CBE
1	Core	1C-7A2	626	CBE
1	Closer w/Door Stop	HD8016 DS AVB SPC	689	BE
1	Kick Plate	K10A 10" x 2" Less Door Width 3MT	C32D	CSM
1	Gasketing	130 SA x Door Perimeter		NA
1	Door Sweep	200 NA x Door Width		NA

1	Threshold	8425 x Opening Width	AL	NA
---	-----------	----------------------	----	----

Set #EXT-003 - Exterior-Dbl-Panic/Keyed

Doors: 010B, 013

6	Hinges	CB191 4.5" x 4" NRP	32D	CST
1	Exit Device	2203 X 1703A 36" S300	630	CPR
1	Exit Device	2201 X 1701 36" S300	630	CPR
1	Core	1C-7A2	626	CBE
1	Rim Cylinder	12E-72 STD	626	CBE
2	Closer	HD8016 SDS DA AVB SPC	689	BE
2	Kick Plate	K10A 10" x 1" Less Door Width 3MT	C32D	CSM
1	Gasketing	130 SA x Door Perimeter		NA
2	Door Sweep	200 NA x Door Width		NA
1	Threshold	8425 x Opening Width	AL	NA

Set #EXT-004 - Exterior-Dbl-Panic/Keyed-Wide

Doors: 007A

6	Hinges	CB199 4.5" x 4" NRP	32D	CST
1	Exit Device	2203 X 1703A 48"	630	CPR
1	Exit Device	2201 X 1701 48" S300	630	CPR
1	Core	1C-7A2	626	CBE
1	Rim Cylinder	12E-72 STD	626	CBE
2	Closer	HD8016 SDS DA AVB SPC	689	BE
2	Kick Plate	K10A 10" x 1" Less Door Width 3MT	C32D	CSM
1	Gasketing	130 SA x Door Perimeter		NA
2	Door Sweep	200 NA x Door Width		NA
1	Threshold	8425 x Opening Width	AL	NA

Set #OFF-001 - Office-Sgl-Keyed-Closer

Doors: 001, 002A, 010A, 012A

3	Hinges	CB179 4.5" x 4" NRP	26D	CST
1	Classroom	9K3-7R15D STD S3	626	CBE
1	Core	1C-7A2	626	CBE
1	Closer	HD7016 ARP SPC	689	BE
1	Wall Bumper	1270CV	626	TR

Set #OTH-001 - Cooler/Freezer

Doors: 008, 009, 011

NOTE: All hardware provided by Cooler/Freezer Door MFGR

Set #SER-001 - Service-Sgl-Keyed-O/S-OHS

Doors: 004

3	Hinges	CB179 4.5" x 4" NRP	26D	CST
1	Passage Set	9K3-0N15D S3	626	CBE
1	Wall Bumper	1270CV	626	TR
3	Silencer	1229A	BLACK	TR

Set #WAS-001 - Washroom-Sgl Occupancy-Closer-O/S-W/S

Doors: 003, 006

3	Hinges	CB179 4.5" x 4"	26D	CST
1	Privacy Set	45H-0L15H VIN	630	CBE
1	Closer	HD7016 ARP SPC	689	BE
1	Kick Plate	K10A 10" x 1" Less Door Width 3MT	C32D	CSM
1	Wall Bumper	1270CV	626	TR
3	Silencer	1229A	BLACK	TR

Opening List

Opening	Hdw Set	Opening Label	Door Type	Frame Type
001	OFF-001		D1	F1
002A	OFF-001		C1	F1
002B	EXT-001		D1	F1
003	WAS-001		A1	F1
004	SER-001		A1	F1
005	EXT-002		A1	F1
006	WAS-001		A1	F1
007A	EXT-004		B1	F2
007B	EAC-001		D1	F1
008	OTH-001		A1	F1
009	OTH-001		A1	F1
010A	OFF-001		C1	F1
010B	EXT-003		C1	F2
011	OTH-001		A1	F1
012A	OFF-001		A1	F1
012B	EXT-001		D1	F1
013	EXT-003		A1	F2